

QUIRINDI 1B SOLAR FARM

GENERAL ARRANGEMENT PLAN

SITE ADDRESS:
BORAH CREEK ROAD,
QUIRINDI NSW 2324

SHEET LIST TABLE	
SHEET NO.	M SHEET TITLE
G-0100	COVER PAGE
G-0200	LOCATION / SITE PLAN
G-0300	GENERAL ARRANGEMENT (GA)
G-2200	SITE ELEVATION
G-4300	INVERTER FOOTING STATION
C-4310	BESS FOOTING STATION
C-5300	FENCING DETAILS
C-5301	GATE DETAILS
C-6300	ACCESS PATH DETAILS
C-6301	LANDSCAPE DETAILS
E-3400	NEXTRACKER ARRAY DETAILS
E-3400	INVERTER STATION DEATAILS
E-5300	BESS STATION DETAILS
E-5310	DC-DC CONEVRTER SKID DETAILS

DEVELOPED BY:



EDPR Australia Pty Ltd
GPO Box 1429, Canberra ACT 2601
www.edp.com
ABN: 38 633 420 309 | Part of the EDP Group

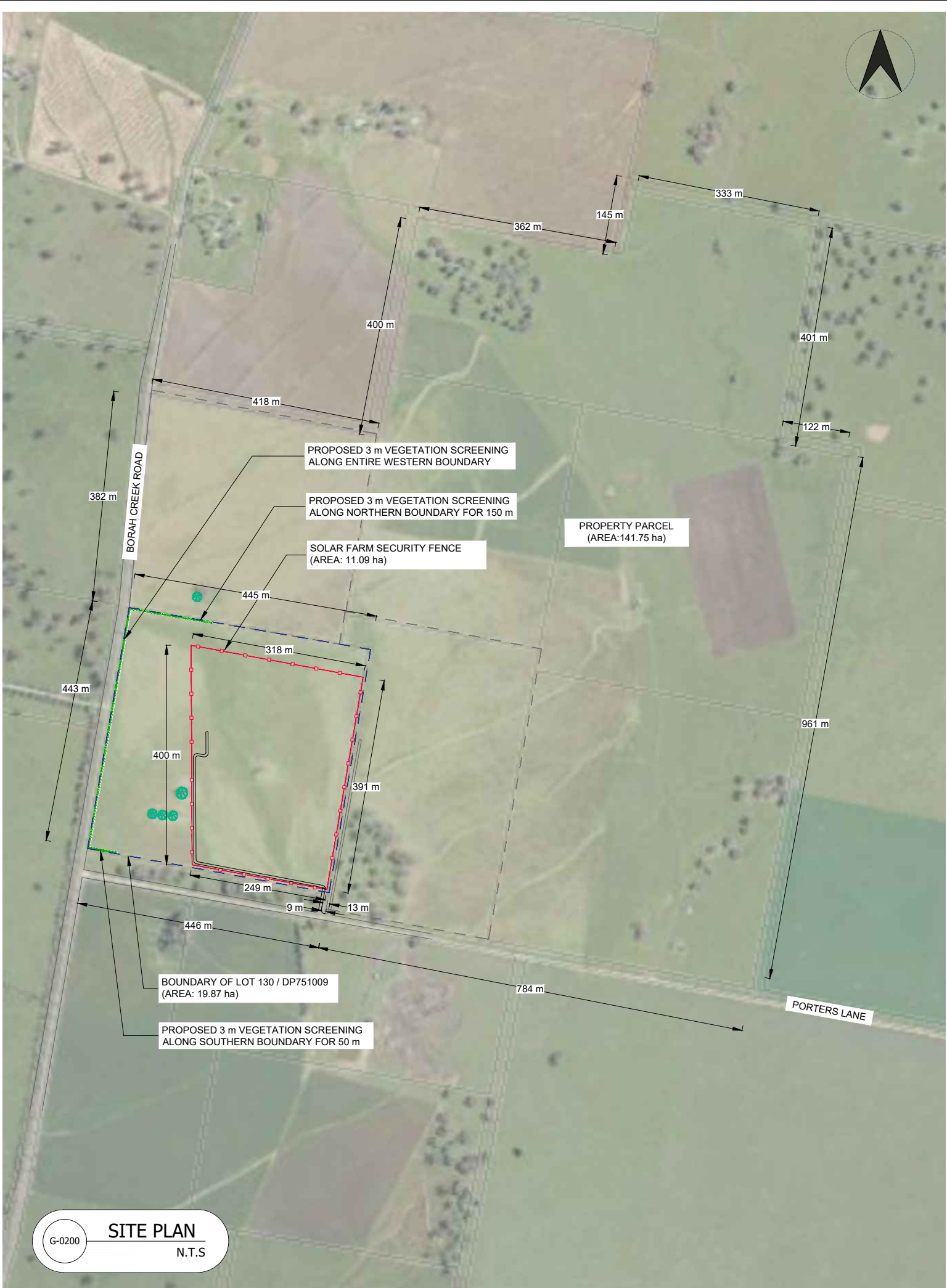



EDPR Australia Pty Ltd
GPO Box 1429, Canberra ACT 2601
www.edp.com | ABN: 38 633 420 309

DRG TITLE

SITE PLAN

STATUS

DEVELOPMENT APPLICATION

REVISION REGISTER

NO.	DATE	DESCRIPTION	BY
00	26.01.24	DEVELOPMENT APPLICATION	LC
01	16.04.24	UPDATE DRAWING	LC
02	01.05.24	MARK-UPS REFLECTED	LC
03	11.10.24	UPDATE PACKAGE	LC
04	29.01.25	UPDATED GA PLAN	LC
05	06.02.25	UPDATE DA PACKAGE	LC

PROJECT

QUIRINDI 1B

SITE ADDRESS

BORAH CREEK ROAD,
QUIRINDI NSW 2343

NOTES

CLIENT

EDPR AUSTRALIA

THIS DRAWING IS THE PROPERTY OF EDPR AUSTRALIA PTY LTD AND MAY NOT BE REPRODUCED OR USED WITHOUT THE EXPRESSED CONSENT OF THE DESIGNER. THE CONTRACTOR SHALL BE RESPONSIBLE FOR CHECKING AND VERIFYING ALL LEVELS AND DIMENSIONS AND SHALL REPORT ALL DISCREPANCIES TO THE DESIGNER AND OBTAIN CLARIFICATION PRIOR TO COMMENCING WORK.

DSN:	LB	DWN:	LC
CHKD:	AN	APPR:	JJ
ORIG DATE:	26/01/2024	SCALE	NTS
REV DATE:	06/02/2025		
SHEET SIZE	A3	PAGE NO.	2 OF 14
DRG NO.	G-0200	REV NO.	05



EDPR Australia Pty Ltd
GPO Box 1429, Canberra ACT 2601
www.edp.com | ABN: 38 633 420 309

DRG TITLE
SITE ELEVATIONS

STATUS
**DEVELOPMENT
APPLICATION**

REVISION REGISTER

NO.	DATE	DESCRIPTION	BY
00	26.01.24	DEVELOPMENT APPLICATION	LC
01	16.04.24	UPDATE DRAWING	LC
02	01.05.24	MARK-UPS REFLECTED	LC
03	11.10.24	UPDATE PACKAGE	LC
04	06.02.25	UPDATE PACKAGE	LC

PROJECT
QUIRINDI 1B

SITE ADDRESS
**BORAH CREEK ROAD,
QUIRINDI NSW 2343**

NOTES

CLIENT
EDPR AUSTRALIA

THIS DRAWING IS THE PROPERTY OF EDPR AUSTRALIA PTY LTD AND MAY NOT BE REPRODUCED OR USED WITHOUT THE EXPRESSED CONSENT OF THE DESIGNER. THE CONTRACTOR SHALL BE RESPONSIBLE FOR CHECKING AND VERIFYING ALL LEVELS AND DIMENSIONS AND SHALL REPORT ALL DISCREPANCIES TO THE DESIGNER AND OBTAIN CLARIFICATION PRIOR TO COMMENCING WORK.

DSN:	LB	DWN:	LC
CHKD:	AN	APPR:	JJ
ORIG DATE:	26/01/2024	SCALE 1:110	
REV DATE:	06/02/25		
SHEET SIZE A3		PAGE NO. 4 OF 14	
DRG NO. G-2200		REV NO. 04	

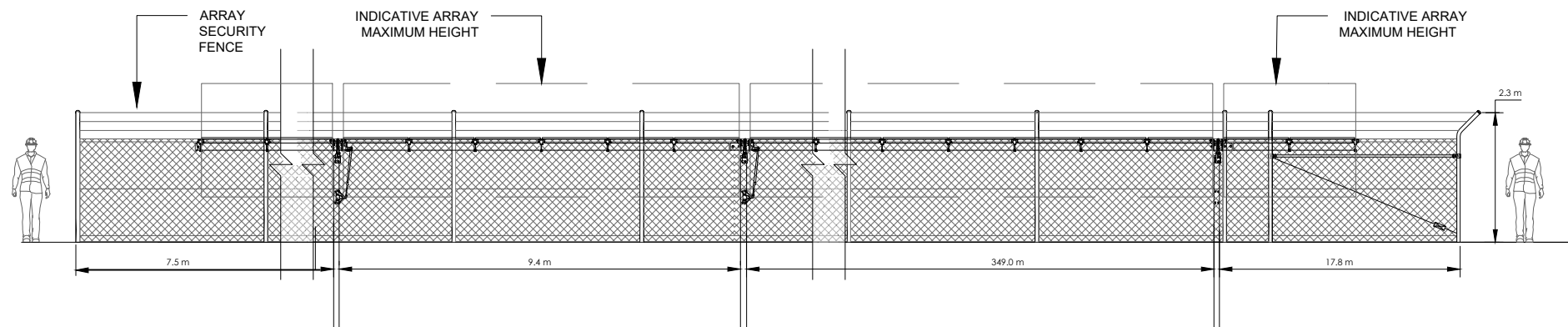

A
G-0300
ELEVATION A
SCALE: 1:110

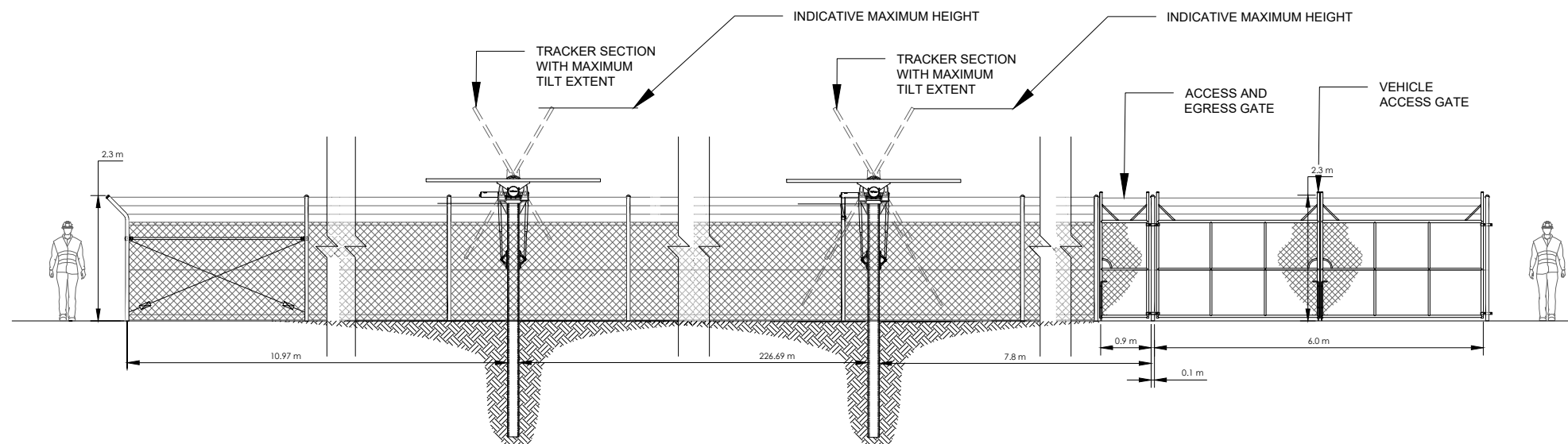

B
G-0300
ELEVATION B
SCALE: 1:110



EDPR Australia Pty Ltd
GPO Box 1429, Canberra ACT 2601
www.edp.com | ABN: 38 633 420 309

DRG TITLE
**INVERTER FOOTING
DETAILS**

STATUS
**DEVELOPMENT
APPLICATION**

REVISION REGISTER			
NO.	DATE	DESCRIPTION	BY
00	26.01.24	DEVELOPMENT APPLICATION	LC
01	16.04.24	UPDATE DRAWING	LC
02	01.05.24	MARK-UPS REFLECTED	LC
03	11.10.24	UPDATE PACKAGE	LC
04	06.02.25	UPDATE PACKAGE	LC

PROJECT
QUIRINDI 1B

SITE ADDRESS
**BORAH CREEK ROAD,
QUIRINDI NSW 2343**

NOTES

CLIENT
EDPR AUSTRALIA

THIS DRAWING IS THE PROPERTY OF EDPR AUSTRALIA PTY LTD AND MAY NOT BE REPRODUCED OR USED WITHOUT THE EXPRESSED CONSENT OF THE DESIGNER. THE CONTRACTOR SHALL BE RESPONSIBLE FOR CHECKING AND VERIFYING ALL LEVELS AND DIMENSIONS AND SHALL REPORT ALL DISCREPANCIES TO THE DESIGNER AND OBTAIN CLARIFICATION PRIOR TO COMMENCING WORK.

DSN:	LB	DWN:	LC
CHKD:	AN	APPR:	JJ
ORIG DATE:	26/01/2024	SCALE 1:50	
REV DATE:	06/02/2025		
SHEET SIZE A3		PAGE NO. 5 OF 14	
DRG NO. C-4300		REV NO. 04	

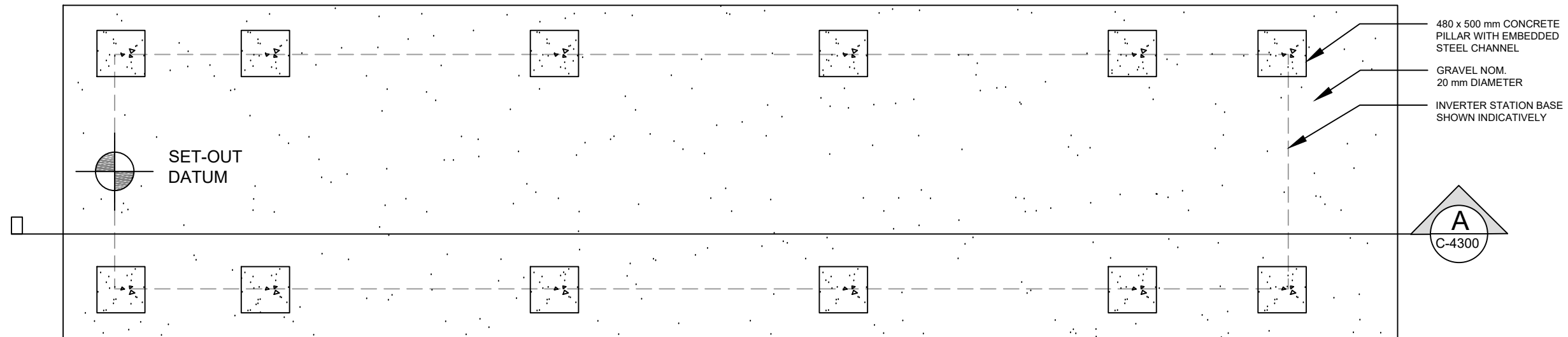

1
C-4300
INVERTER FOOTING PLAN
SCALE: 1:50

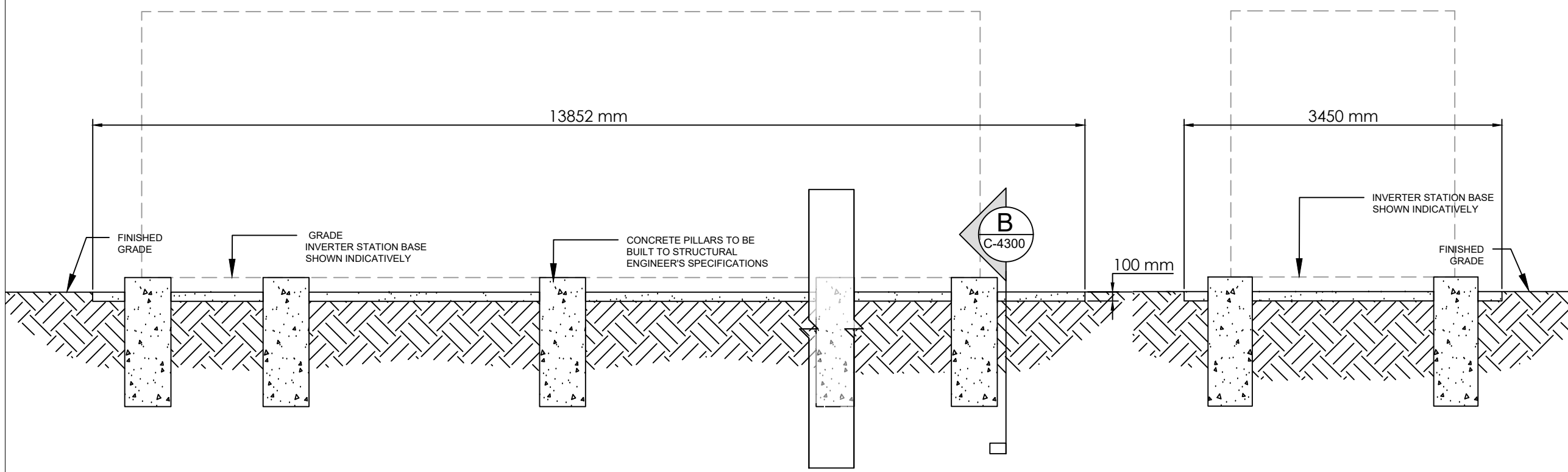

A
C-4300
SIDE SECTION
SCALE: 1:50

B
C-4300
END SECTION
SCALE: 1:50



EDPR Australia Pty Ltd
GPO Box 1429, Canberra ACT 2601
www.edp.com | ABN: 38 633 420 309

DRG TITLE
BESS FOOTING DETAILS

STATUS
DEVELOPMENT APPLICATION

REVISION REGISTER			
NO.	DATE	DESCRIPTION	BY
00	26.01.24	DEVELOPMENT APPLICATION	LC
01	16.04.24	UPDATE DRAWING	LC
02	01.05.24	MARK-UPS REFLECTED	LC
03	11.10.24	UPDATE PACKAGE	LC
04	06.02.25	UPDATE PACKAGE	LC

PROJECT
QUIRINDI 1B

SITE ADDRESS
**BORAH CREEK ROAD,
QUIRINDI NSW 2343**

NOTES

CLIENT
EDPR AUSTRALIA

THIS DRAWING IS THE PROPERTY OF EDPR AUSTRALIA PTY LTD AND MAY NOT BE REPRODUCED OR USED WITHOUT THE EXPRESSED CONSENT OF THE DESIGNER. THE CONTRACTOR SHALL BE RESPONSIBLE FOR CHECKING AND VERIFYING ALL LEVELS AND DIMENSIONS AND SHALL REPORT ALL DISCREPANCIES TO THE DESIGNER AND OBTAIN CLARIFICATION PRIOR TO COMMENCING WORK.

DSN:	LB	DWN:	LC
CHKD:	AN	APPR:	JJ
ORIG DATE:	26/01/2024	SCALE 1:50	
REV DATE:	06/02/2025		
SHEET SIZE A3		PAGE NO. 6 OF 14	
DRG NO. C-4310		REV NO. 04	

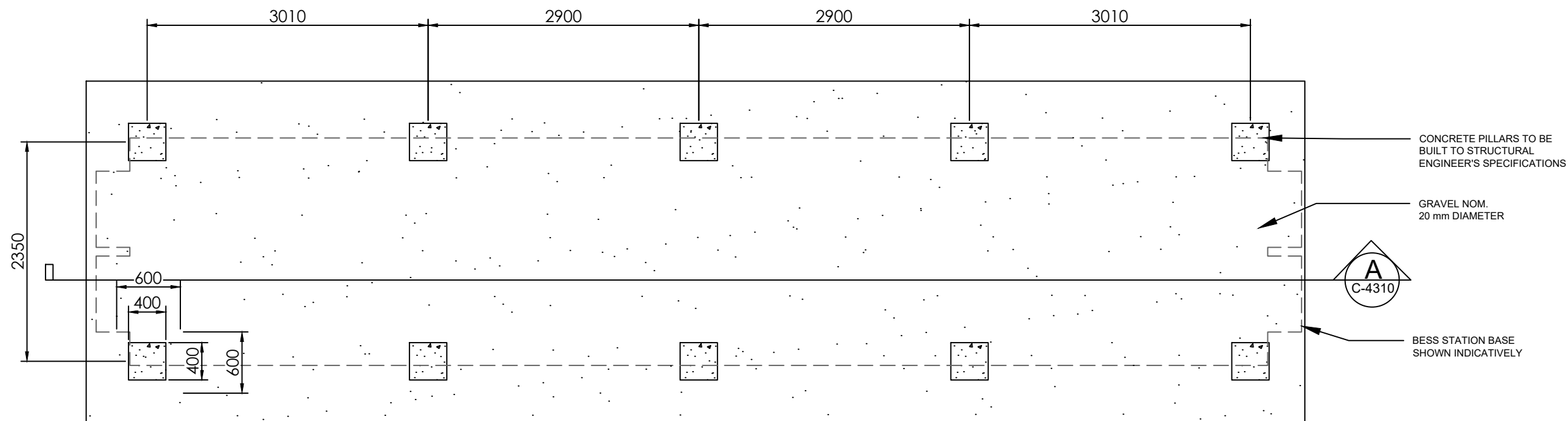

1 BESS FOOTING PLAN
C-4310 SCALE: 1:50

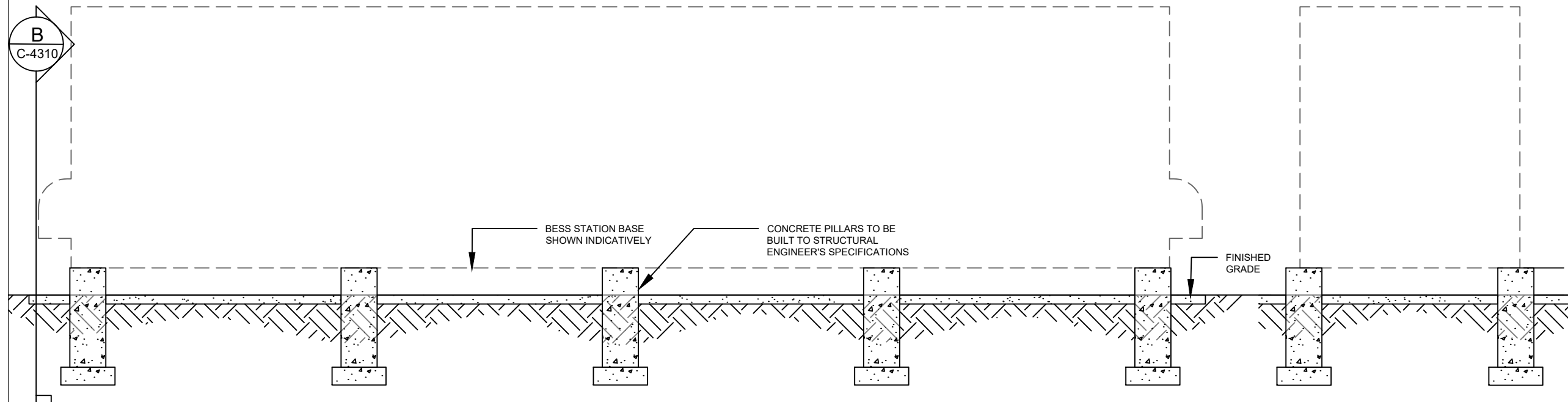

A SIDE SECTION
C-4310 SCALE: 1:50

B END SECTION
C-4310 SCALE: 1:50

DRG TITLE

FENCING DETAILS

STATUS

DEVELOPMENT
APPLICATION

REVISION REGISTER

NO.	DATE	DESCRIPTION	BY
00	26.01.24	DEVELOPMENT APPLICATION	LC
01	16.04.24	UPDATE DRAWING	LC
02	01.05.24	MARK-UPS REFLECTED	LC
03	11.10.24	UPDATE PACKAGE	LC
04	06.02.25	UPDATE PACKAGE	LC

PROJECT

QUIRINDI 1B

SITE ADDRESS

BORAH CREEK ROAD,
QUIRINDI NSW 2343

NOTES

CLIENT

EDPR AUSTRALIA

THIS DRAWING IS THE PROPERTY OF EDPR AUSTRALIA PTY LTD AND MAY NOT BE REPRODUCED OR USED WITHOUT THE EXPRESSED CONSENT OF THE DESIGNER. THE CONTRACTOR SHALL BE RESPONSIBLE FOR CHECKING AND VERIFYING ALL LEVELS AND DIMENSIONS AND SHALL REPORT ALL DISCREPANCIES TO THE DESIGNER AND OBTAIN CLARIFICATION PRIOR TO COMMENCING WORK.

DSN:	LB	DWN:	LC
CHKD:	AN	APPR:	JJ
ORIG DATE:	26/01/2024	SCALE	1:60
REV DATE:	06/02/2025		
SHEET SIZE	A3	PAGE NO.	7 OF 14
DRG NO.	C-5300	REV NO.	04

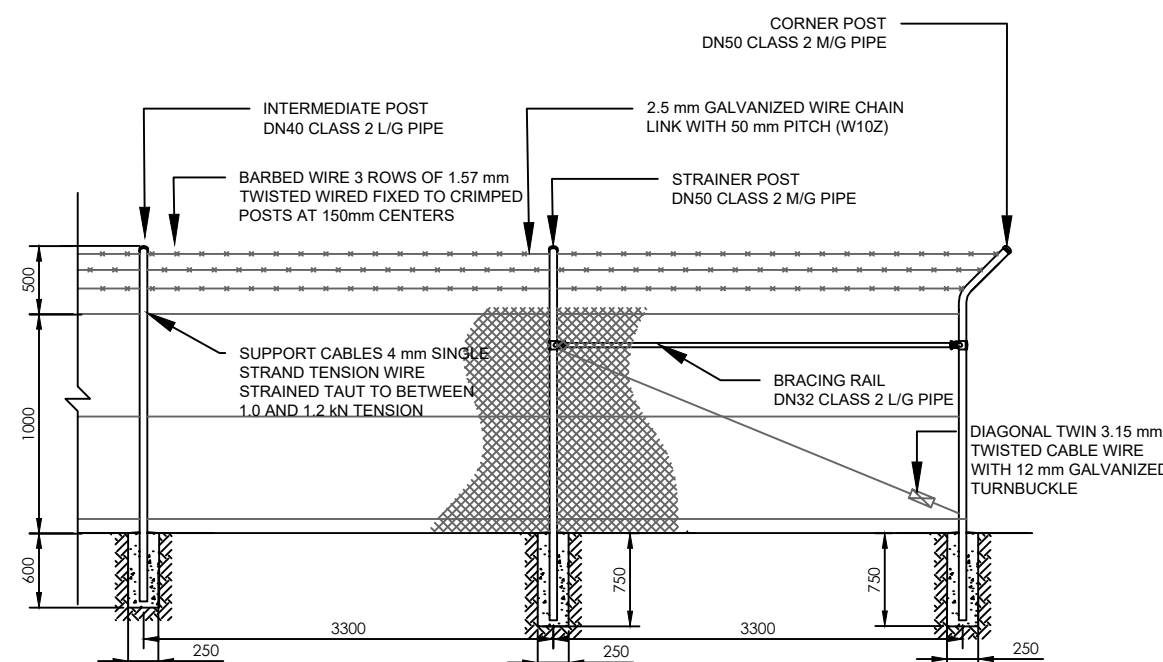

1 TYPICAL FENCE SECTION

C-5300

SCALE: 1:60

FENCE AND GATES TO BE DESIGNED AND CONSTRUCTED TO AS 1725 PART 1

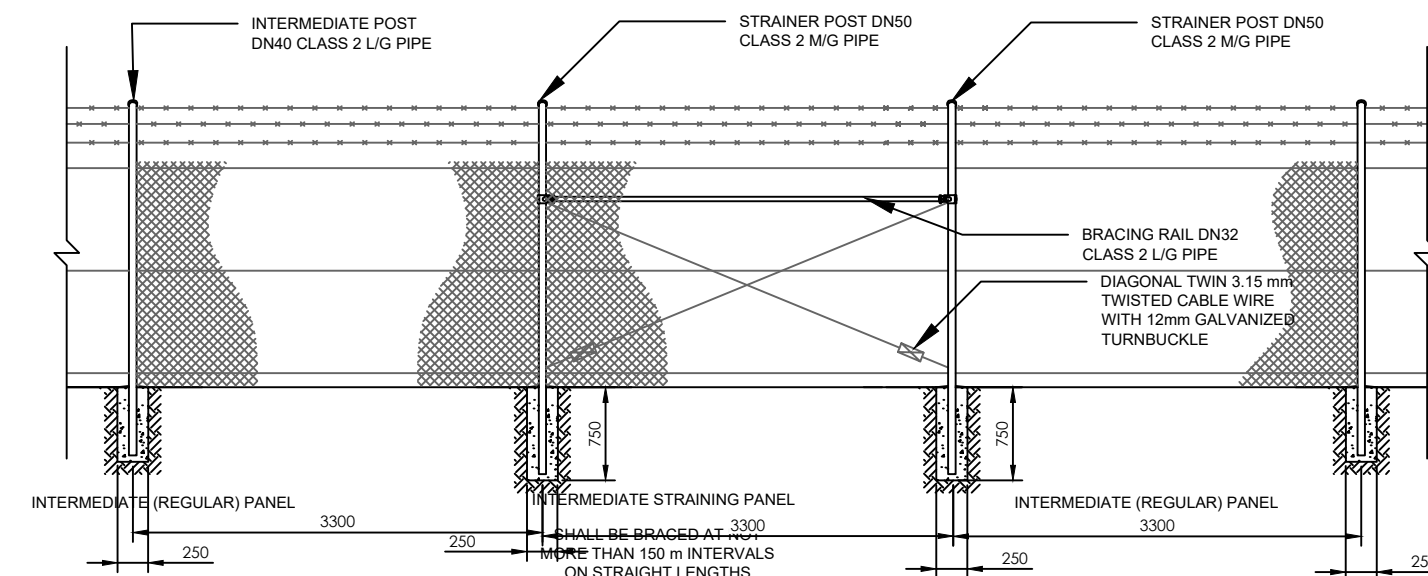

2 INTERMEDIATE STRAINING PANEL FENCE SECTION

C-5300

SCALE: 1:60

FENCE AND GATES TO BE DESIGNED AND CONSTRUCTED TO AS 1725 PART 1

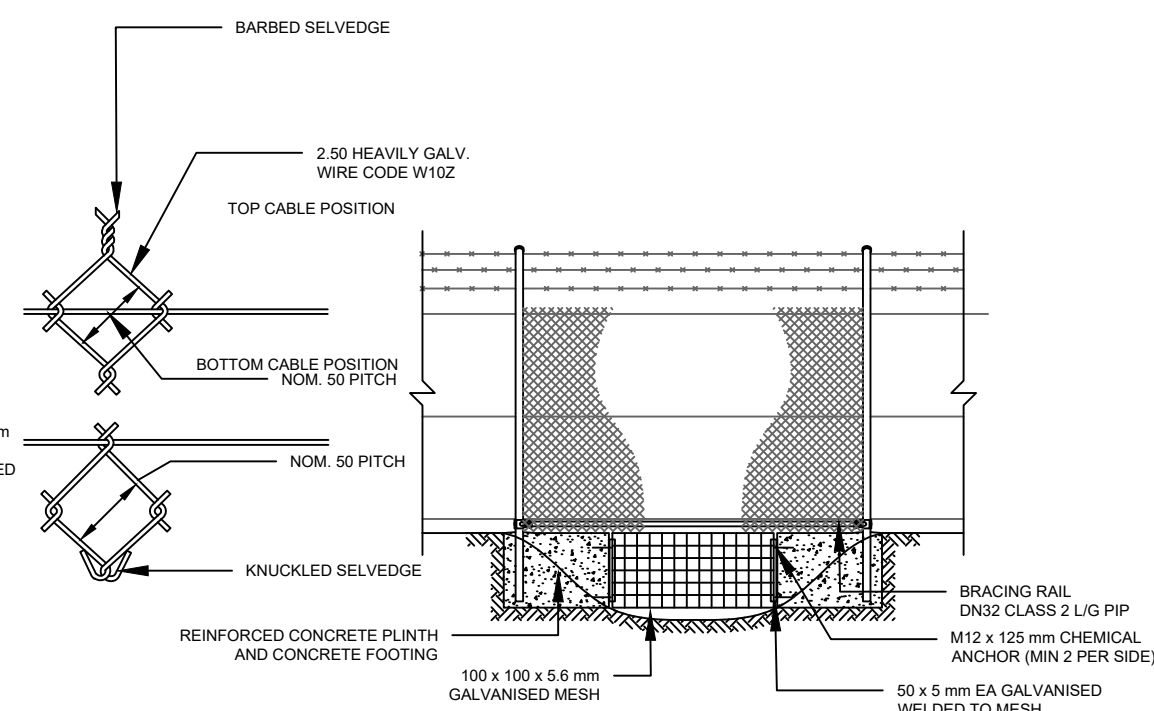

3 TYPICAL STORMWATER CROSSING

C-5300

SCALE: 1:60

FENCE AND GATES TO BE DESIGNED AND CONSTRUCTED TO AS 1725 PART 1

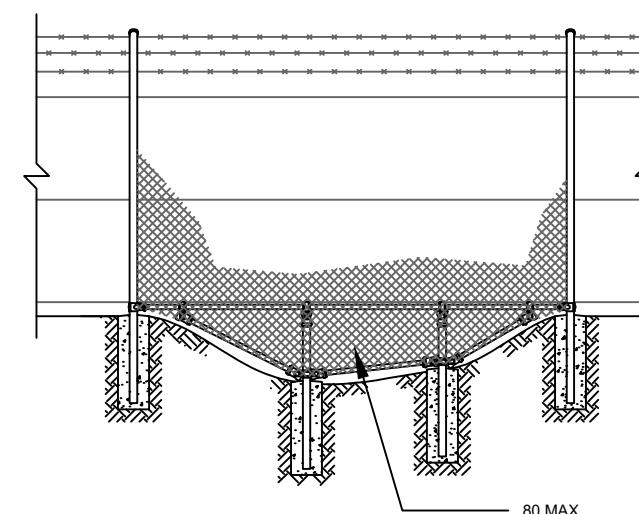

4 TYPICAL GULLY CROSSING

C-5300

SCALE: 1:60

FENCE AND GATES TO BE DESIGNED AND CONSTRUCTED TO AS 1725 PART 1



EDPR Australia Pty Ltd
GPO Box 1429, Canberra ACT 2601
www.edp.com | ABN: 38 633 420 309

DRG TITLE			
GATE DETAILS			
STATUS			
DEVELOPMENT APPLICATION			
REVISION REGISTER			
NO.	DATE	DESCRIPTION	BY
00	26.01.24	DEVELOPMENT APPLICATION	LC
01	16.04.24	UPDATE DRAWING	LC
02	01.05.24	MARK-UPS REFLECTED	LC
03	11.10.24	UPDATE PACKAGE	LC
04	06.02.25	UPDATE PACKAGE	LC
PROJECT			
QUIRINDI 1B			
SITE ADDRESS			
BORAH CREEK ROAD, QUIRINDI NSW 2343			
NOTES			
CLIENT			
EDPR AUSTRALIA			
THIS DRAWING IS THE PROPERTY OF EDPR AUSTRALIA PTY LTD AND MAY NOT BE REPRODUCED OR USED WITHOUT THE EXPRESSED CONSENT OF THE DESIGNER. THE CONTRACTOR SHALL BE RESPONSIBLE FOR CHECKING AND VERIFYING ALL LEVELS AND DIMENSIONS AND SHALL REPORT ALL DISCREPANCIES TO THE DESIGNER AND OBTAIN CLARIFICATION PRIOR TO COMMENCING WORK.			
DSN:	LB	DWN:	LC
CHKD:	AN	APPR:	JJ
ORIG DATE:	26/01/2024	SCALE	
REV DATE:	06/02/2025	1:50	
SHEET SIZE		PAGE NO.	
A3		8 OF 14	
DRG NO.		REV NO.	
C-5301		04	

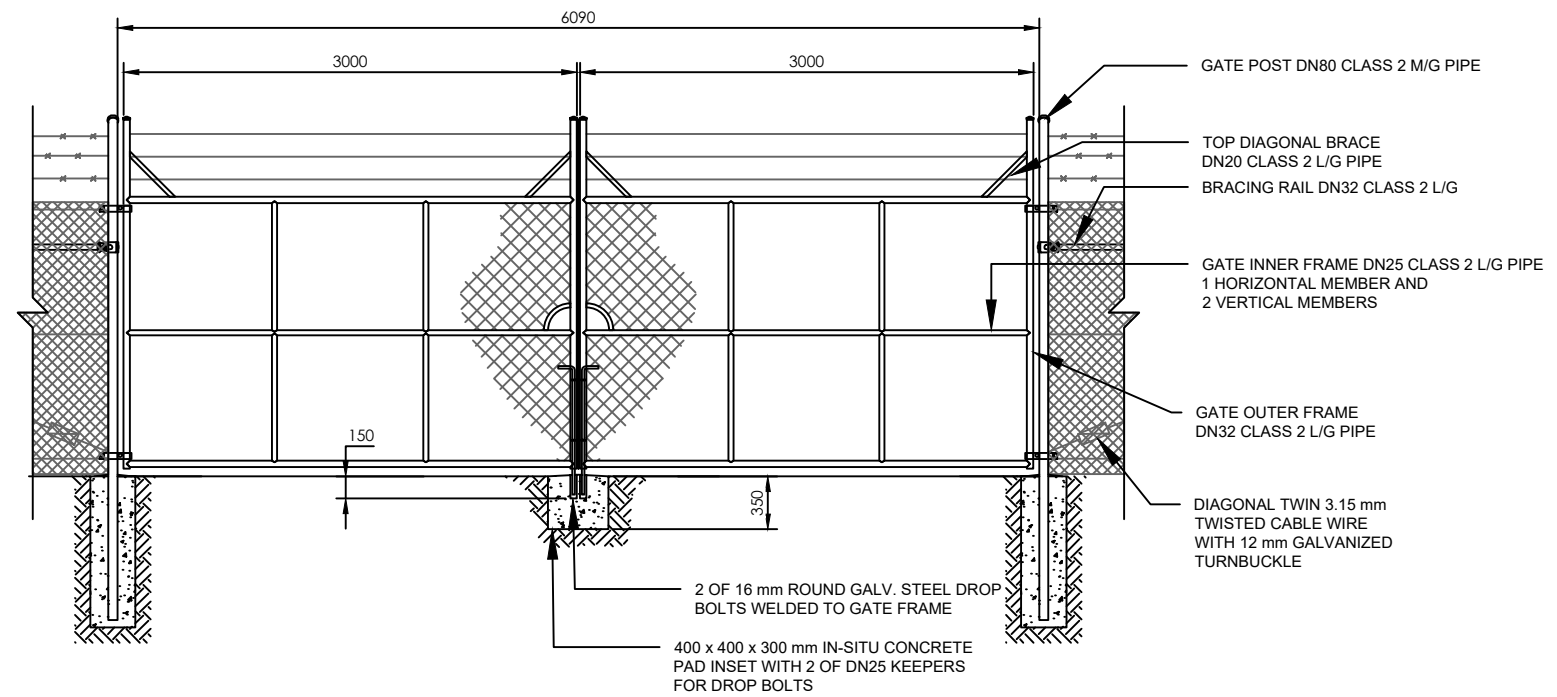

5 DOUBLE LEAF 6 METRE GATE SECTION
SCALE: 1:50

FENCE AND GATES TO BE DESIGNED AND CONSTRUCTED TO AS 1725 PART 1

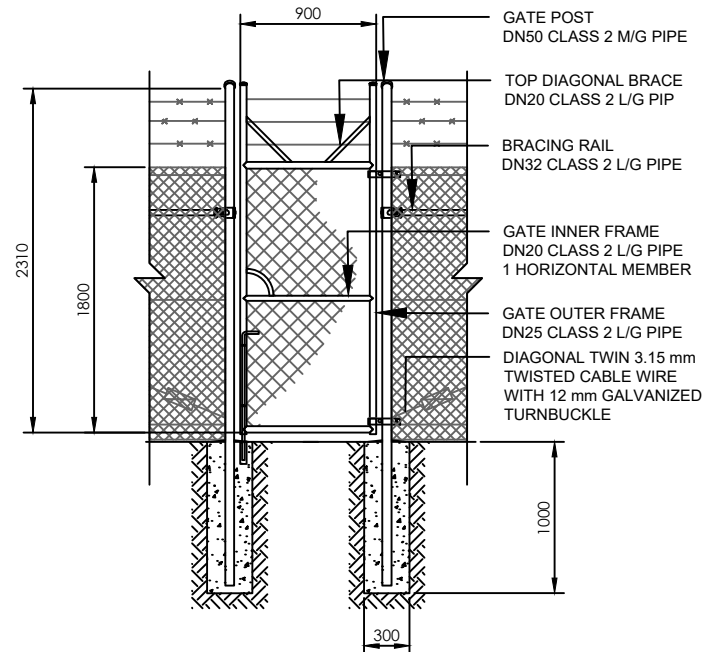

7 SINGLE LEAF GATES SECTION
SCALE: 1:50

FENCE AND GATES TO BE DESIGNED AND CONSTRUCTED TO AS 1725 PART 1



EDPR Australia Pty Ltd
GPO Box 1429, Canberra ACT 2601
www.edp.com | ABN: 38 633 420 309

DRG TITLE
ACCESS PATH DETAILS

STATUS
DEVELOPMENT APPLICATION

REVISION REGISTER			
NO.	DATE	DESCRIPTION	BY
00	26.01.24	DEVELOPMENT APPLICATION	LC
01	16.04.24	UPDATE DRAWING	LC
02	01.05.24	MARK-UPS REFLECTED	LC
03	11.10.24	UPDATE PACKAGE	LC
04	06.02.25	UPDATE PACKAGE	LC

PROJECT
QUIRINDI 1B

SITE ADDRESS
BORAH CREEK ROAD,
QUIRINDI NSW 2343

NOTES

CLIENT
EDPR AUSTRALIA

THIS DRAWING IS THE PROPERTY OF EDPR AUSTRALIA PTY LTD AND MAY NOT BE REPRODUCED OR USED WITHOUT THE EXPRESSED CONSENT OF THE DESIGNER. THE CONTRACTOR SHALL BE RESPONSIBLE FOR CHECKING AND VERIFYING ALL LEVELS AND DIMENSIONS AND SHALL REPORT ALL DISCREPANCIES TO THE DESIGNER AND OBTAIN CLARIFICATION PRIOR TO COMMENCING WORK.

DSN:	LB	DWN:	LC
CHKD:	AN	APPR:	JJ
ORIG DATE:	26/01/2024	SCALE 1:50	
REV DATE:	06/02/2025		
SHEET SIZE A3		PAGE NO. 9 OF 14	
DRG NO. C-6300		REV NO. 04	

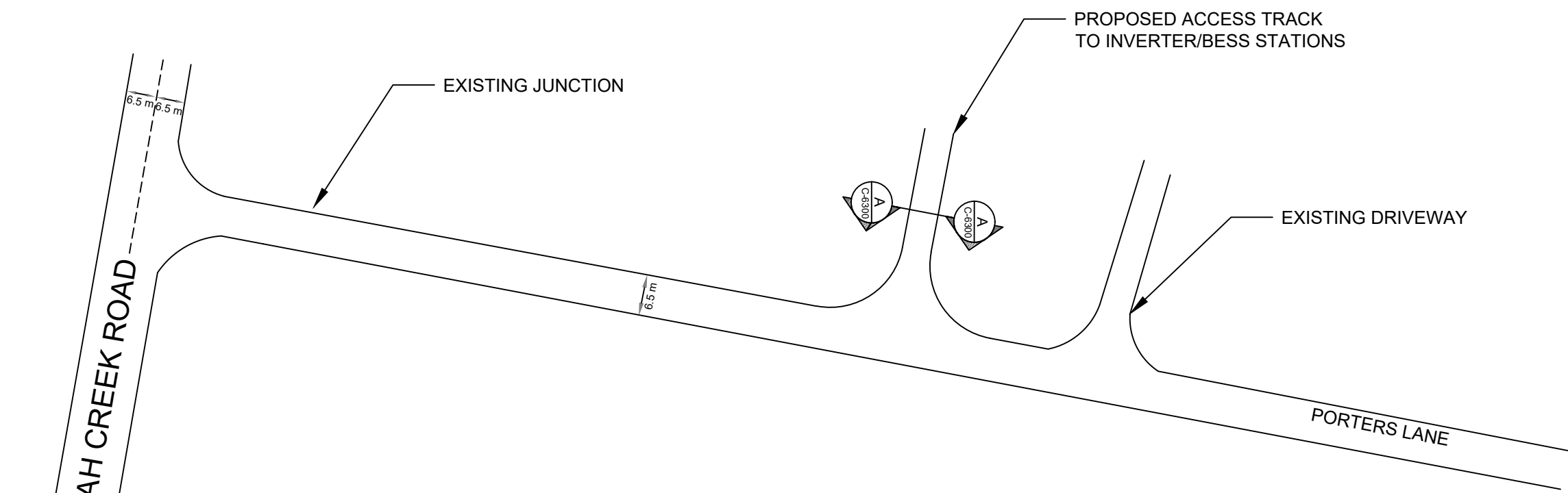

1 INDICATIVE TURNING DETAIL PLAN
C-6300 SCALE: 1:500

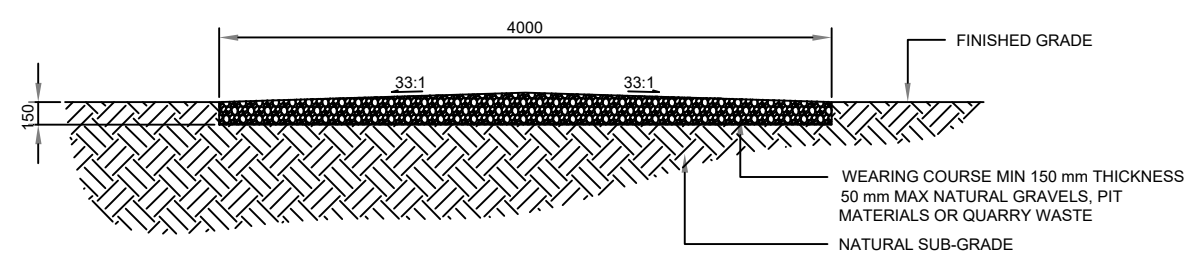

A CROSS SECTION - ACCESS PATH
C-6300 SCALE: 1:50

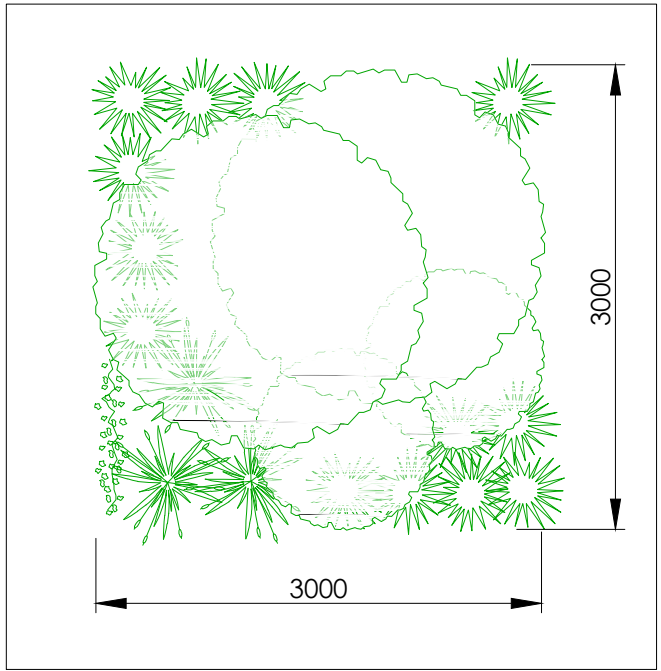
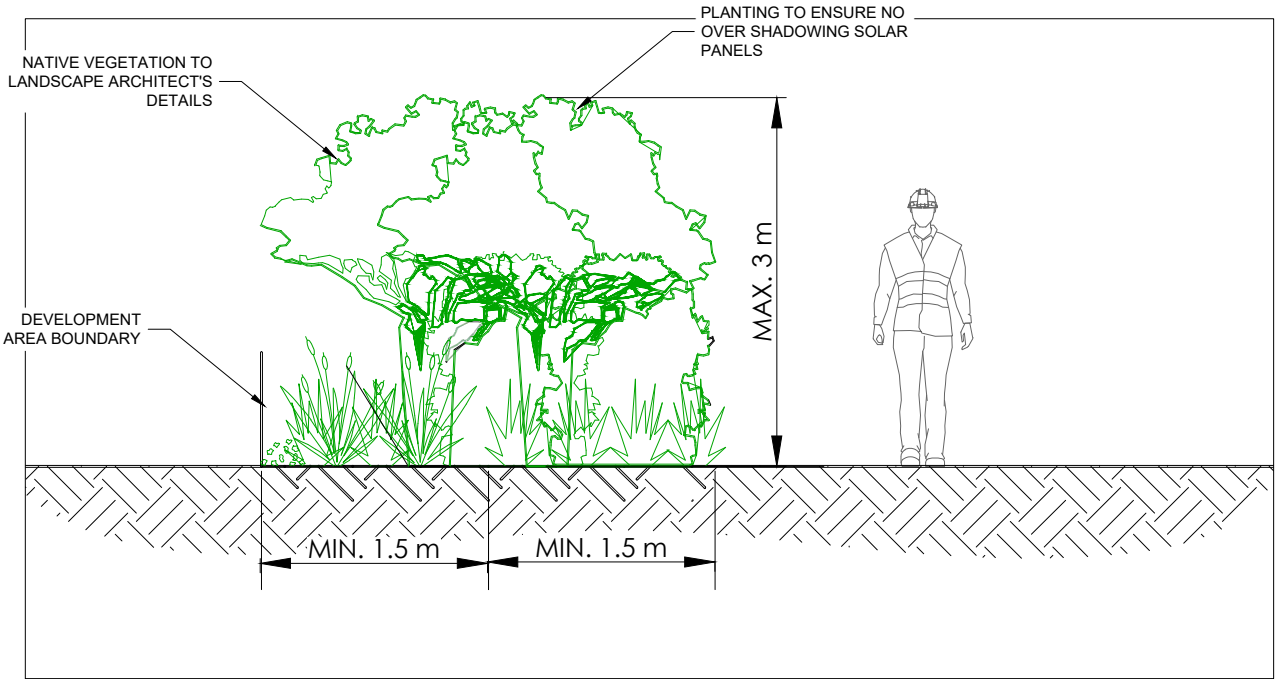
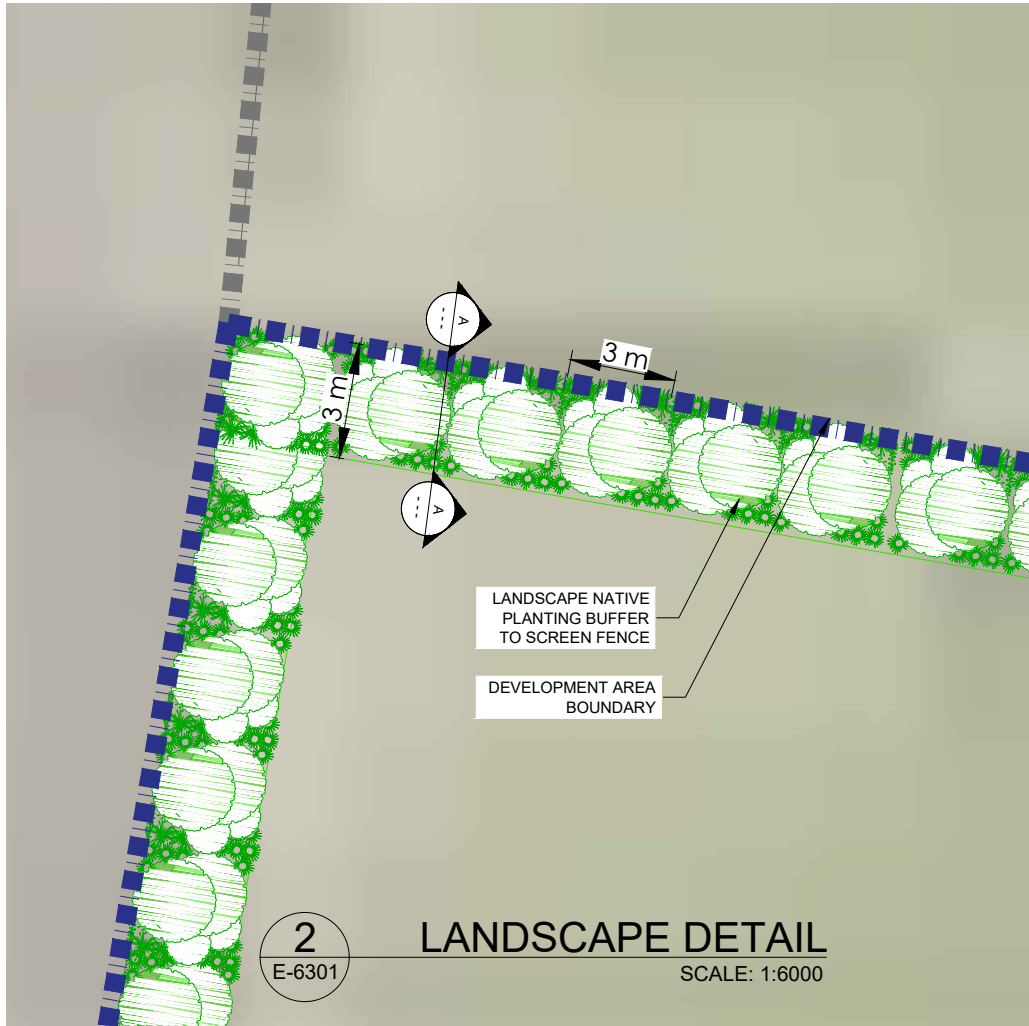
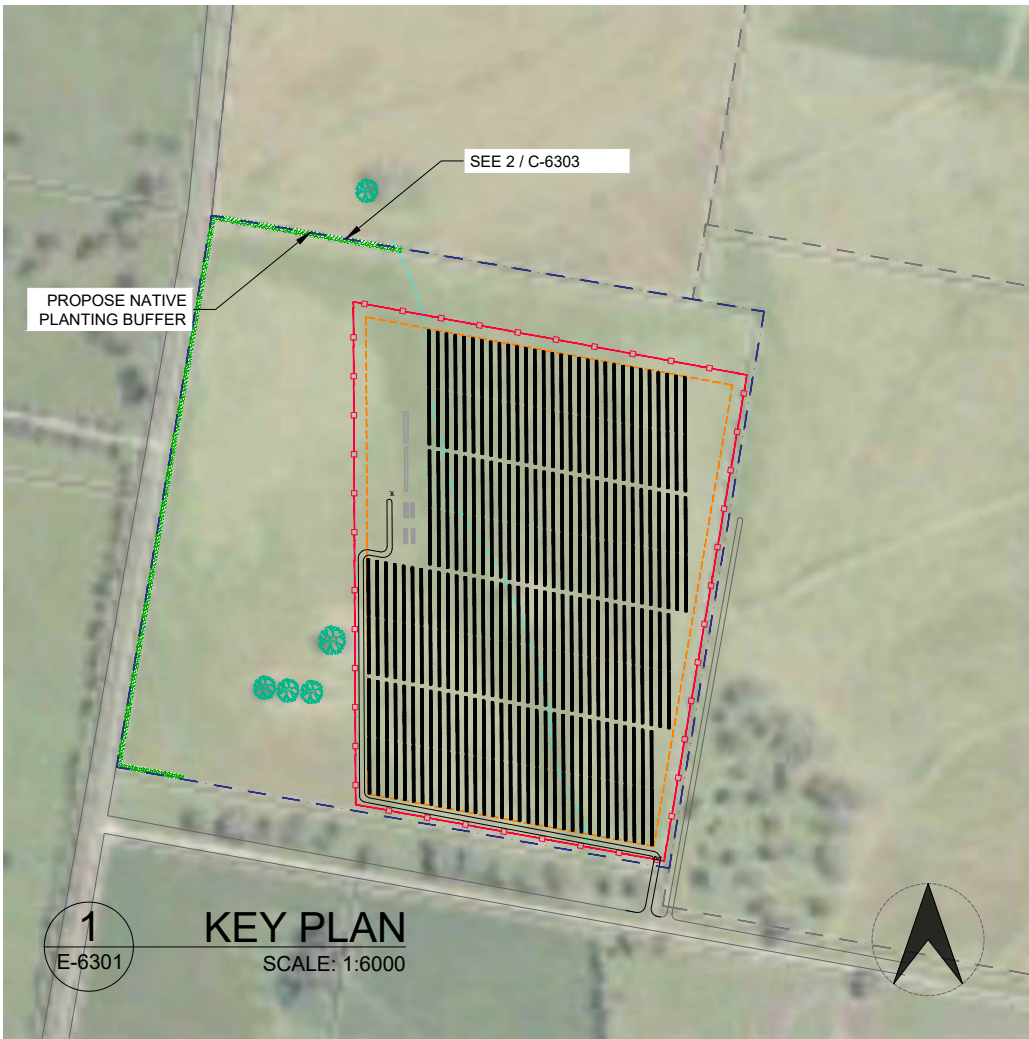

PLANTING SCHEDULE	
KEY SYMBOL:	
VEGETATION TYPE:	NATIVE VEGETATION TO LANDSCAPE ARCHITECTURAL DETAILS
SPACING:	3.0 m
MAX. HEIGHT:	3.0 m



EDPR Australia Pty Ltd
GPO Box 1429, Canberra ACT 2601
www.edp.com | ABN: 38 633 420 309

DRG TITLE
LANDSCAPE DETAILS

STATUS
DEVELOPMENT APPLICATION

REVISION REGISTER			
NO.	DATE	DESCRIPTION	BY
00	26.01.24	DEVELOPMENT APPLICATION	LC
01	16.04.24	UPDATE DRAWING	LC
02	01.05.24	MARK-UPS REFLECTED	LC
03	11.10.24	UPDATE PACKAGE	LC
04	06.02.25	UPDATE PACKAGE	LC

PROJECT
QUIRINDI 1B

SITE ADDRESS
BORAH CREEK ROAD,
QUIRINDI NSW 2343

NOTES

CLIENT
EDPR AUSTRALIA

THIS DRAWING IS THE PROPERTY OF EDPR AUSTRALIA PTY LTD AND MAY NOT BE REPRODUCED OR USED WITHOUT THE EXPRESSED CONSENT OF THE DESIGNER. THE CONTRACTOR SHALL BE RESPONSIBLE FOR CHECKING AND VERIFYING ALL LEVELS AND DIMENSIONS AND SHALL REPORT ALL DISCREPANCIES TO THE DESIGNER AND OBTAIN CLARIFICATION PRIOR TO COMMENCING WORK.

DSN:	LC	DWN:	LC
CHKD:	AN	APPR:	JJ
ORIG DATE:	11/10/2024	SCALE	
REV DATE:	06/02/2025	NTS	
SHEET SIZE		PAGE NO.	
A3		10 OF 14	
DRG NO.		REV NO.	
C-6301		04	



EDPR Australia Pty Ltd
GPO Box 1429, Canberra ACT 2601
www.edp.com | ABN: 38 633 420 309

DRG TITLE
**NEXTTRACKER ARRAY
DETAILS**

STATUS
**DEVELOPMENT
APPLICATION**

REVISION REGISTER

NO.	DATE	DESCRIPTION	BY
00	26.01.24	DEVELOPMENT APPLICATION	LC
01	16.04.24	UPDATE DRAWING	LC
02	01.05.24	MARK-UPS REFLECTED	LC
03	11.10.24	UPDATE PACKAGE	LC
04	06.02.25	UPDATE PACKAGE	LC

PROJECT
QUIRINDI 1B

SITE ADDRESS
**BORAH CREEK ROAD,
QUIRINDI NSW 2343**

NOTES

CLIENT
EDPR AUSTRALIA

THIS DRAWING IS THE PROPERTY OF EDPR AUSTRALIA PTY LTD AND MAY NOT BE REPRODUCED OR USED WITHOUT THE EXPRESSED CONSENT OF THE DESIGNER. THE CONTRACTOR SHALL BE RESPONSIBLE FOR CHECKING AND VERIFYING ALL LEVELS AND DIMENSIONS AND SHALL REPORT ALL DISCREPANCIES TO THE DESIGNER AND OBTAIN CLARIFICATION PRIOR TO COMMENCING WORK.

DSN:	LB	DWN:	LC
CHKD:	AN	APPR:	JJ
ORIG DATE:	26/01/2024	SCALE NTS	
REV DATE:	06/02/2025		
SHEET SIZE	A3	PAGE NO.	11 OF 14
DRG NO.	E-3400	REV NO.	04

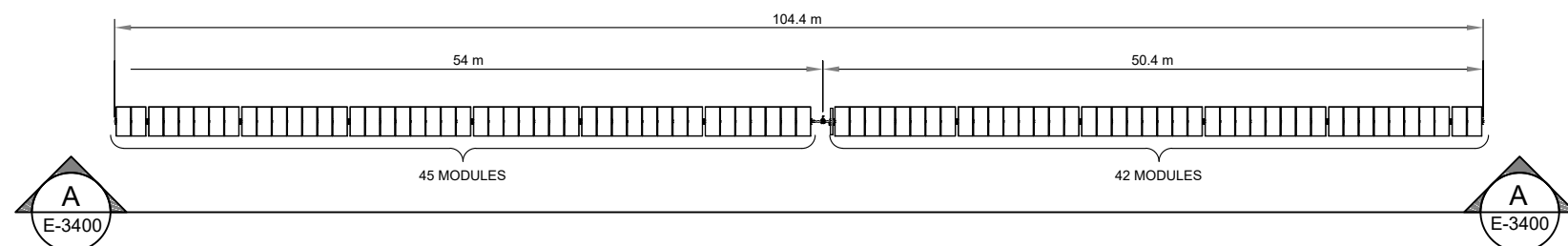

1 TYPICAL ARRAY PLAN - 87 MODULE TRACKER
SCALE: 1:500

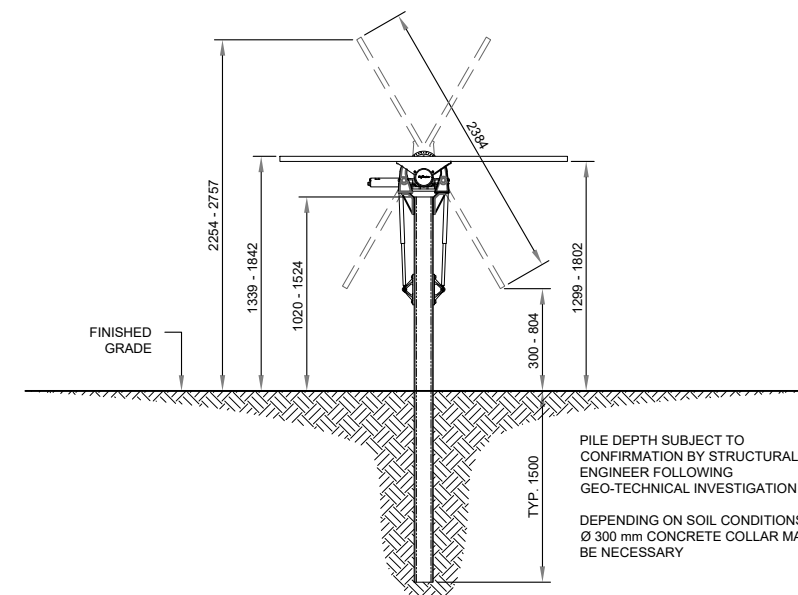

B TYPICAL ARRAY END ELEVATION
SCALE: NTS

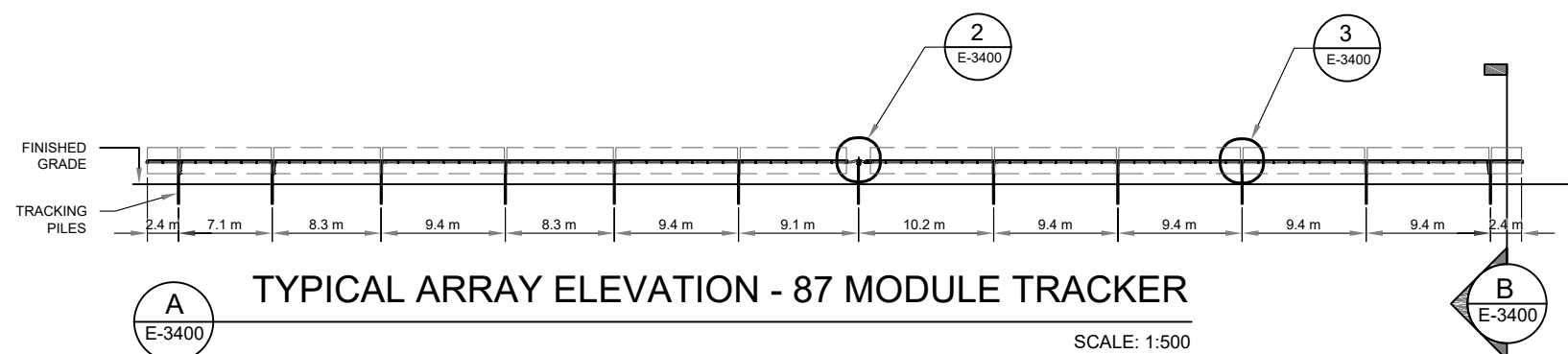

A TYPICAL ARRAY ELEVATION - 87 MODULE TRACKER
SCALE: 1:500

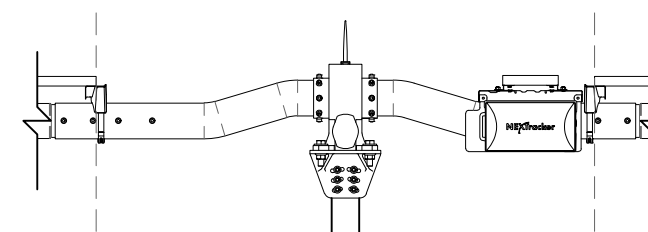

2 SELF POWERED CONTROLLER DETAIL
SCALE: NTS

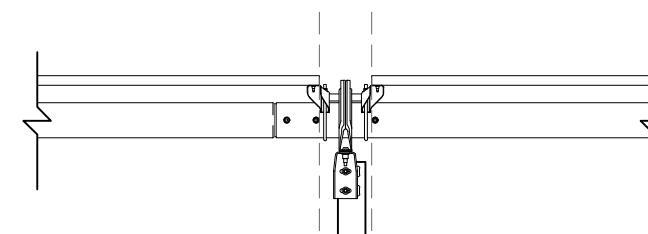

3 DAMPER DETAIL
SCALE: NTS



EDPR Australia Pty Ltd
GPO Box 1429, Canberra ACT 2601
www.edp.com | ABN: 38 633 420 309

DRG TITLE
**INVERTER STATION
DEATAILS**

STATUS
**DEVELOPMENT
APPLICATION**

REVISION REGISTER			
NO.	DATE	DESCRIPTION	BY
00	26.01.24	DEVELOPMENT APPLICATION	LC
01	16.04.24	UPDATE DRAWING	LC
02	01.05.24	MARK-UPS REFLECTED	LC
03	11.10.24	UPDATE PACKAGE	LC
04	06.02.25	UPDATE PACKAGE	LC

PROJECT
QUIRINDI 1B

SITE ADDRESS
**BORAH CREEK ROAD,
QUIRINDI NSW 2343**

NOTES

CLIENT
EDPR AUSTRALIA

THIS DRAWING IS THE PROPERTY OF EDPR AUSTRALIA PTY LTD AND MAY NOT BE REPRODUCED OR USED WITHOUT THE EXPRESSED CONSENT OF THE DESIGNER. THE CONTRACTOR SHALL BE RESPONSIBLE FOR CHECKING AND VERIFYING ALL LEVELS AND DIMENSIONS AND SHALL REPORT ALL DISCREPANCIES TO THE DESIGNER AND OBTAIN CLARIFICATION PRIOR TO COMMENCING WORK.

DSN:	LB	DWN:	LC
CHKD:	AN	APPR:	JJ
ORIG DATE:	26/01/2024	SCALE 1:52	
REV DATE:	06/02/2025		
SHEET SIZE A3		PAGE NO. 12 OF 14	
DRG NO.	E-4300	REV NO.	04

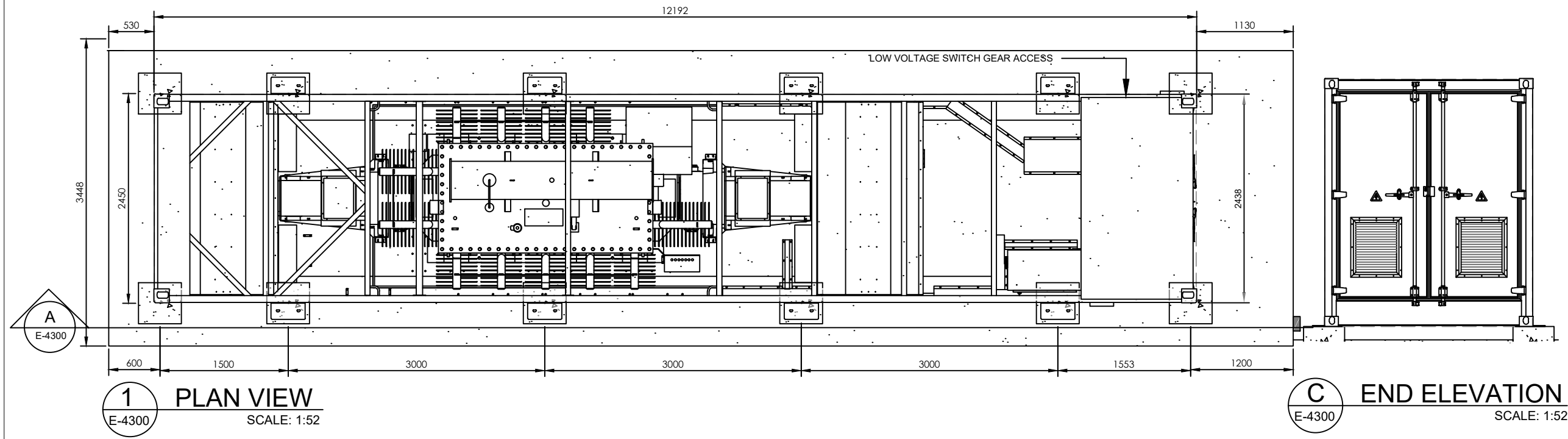

C END ELEVATION
SCALE: 1:52

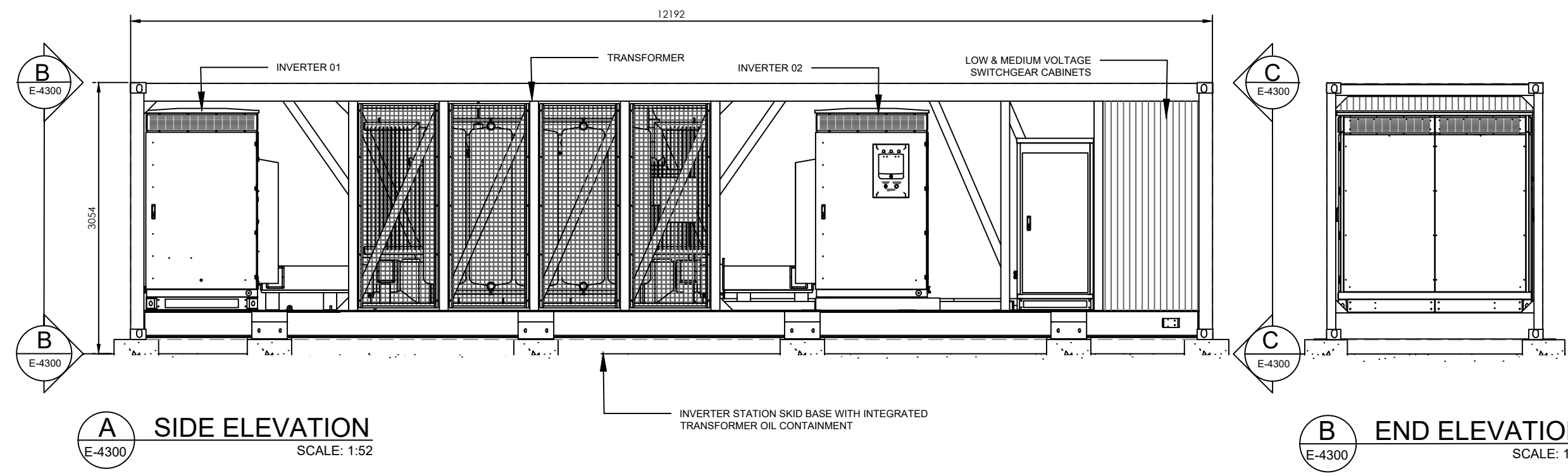

B END ELEVATION
SCALE: 1:52



EDPR Australia Pty Ltd
GPO Box 1429, Canberra ACT 2601
www.edp.com | ABN: 38 633 420 309

DRG TITLE
BESS STATION DETAILS

STATUS
**DEVELOPMENT
APPLICATION**

REVISION REGISTER

NO.	DATE	DESCRIPTION	BY
00	26.01.24	DEVELOPMENT APPLICATION	LC
01	16.04.24	UPDATE DRAWING	LC
02	01.05.24	MARK-UPS REFLECTED	LC
03	11.10.24	UPDATE PACKAGE	LC
04	06.02.25	UPDATE PACKAGE	LC

PROJECT
QUIRINDI 1B

SITE ADDRESS
**BORAH CREEK ROAD,
QUIRINDI NSW 2343**

NOTES

CLIENT
EDPR AUSTRALIA

THIS DRAWING IS THE PROPERTY OF EDPR AUSTRALIA PTY LTD AND MAY NOT BE REPRODUCED OR USED WITHOUT THE EXPRESSED CONSENT OF THE DESIGNER. THE CONTRACTOR SHALL BE RESPONSIBLE FOR CHECKING AND VERIFYING ALL LEVELS AND DIMENSIONS AND SHALL REPORT ALL DISCREPANCIES TO THE DESIGNER AND OBTAIN CLARIFICATION PRIOR TO COMMENCING WORK.

DSN:	LB	DWN:	LC
CHKD:	AN	APPR:	JJ
ORIG DATE:	26/01/2024	SCALE	1:50
REV DATE:	06/02/2025		
SHEET SIZE	A3	PAGE NO.	13 OF 14
DRG NO.	E-5300	REV NO.	04

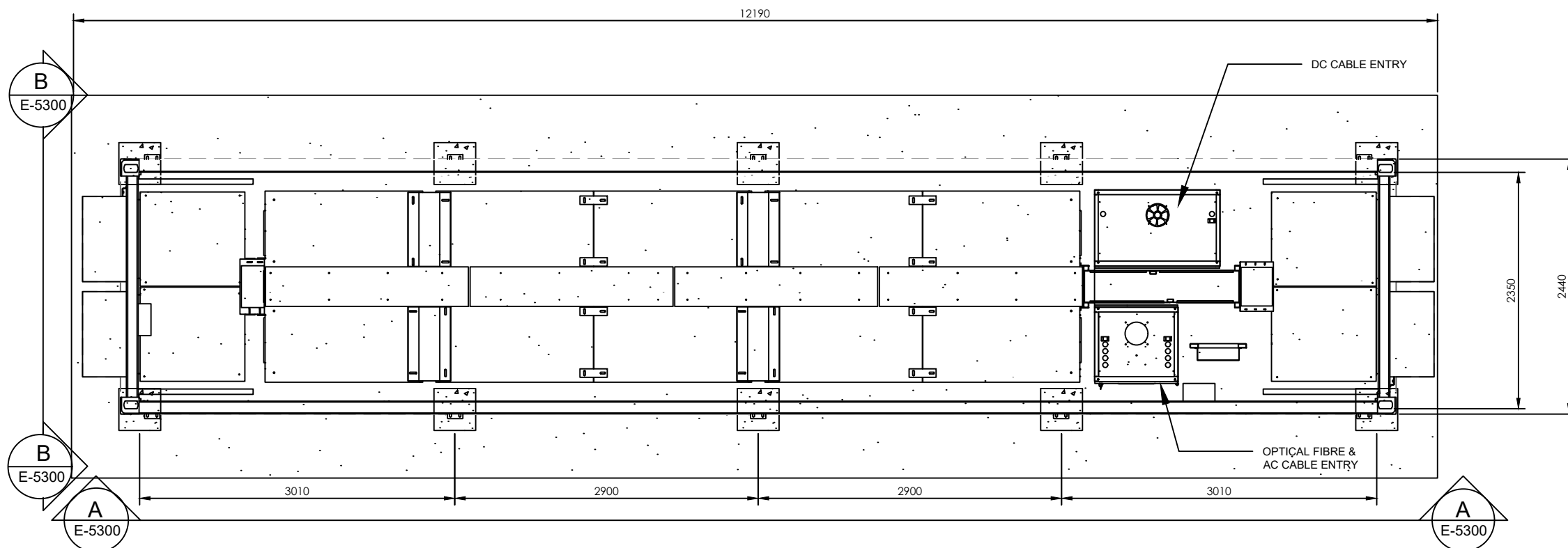

1 BESS PLAN
SCALE: 1:50

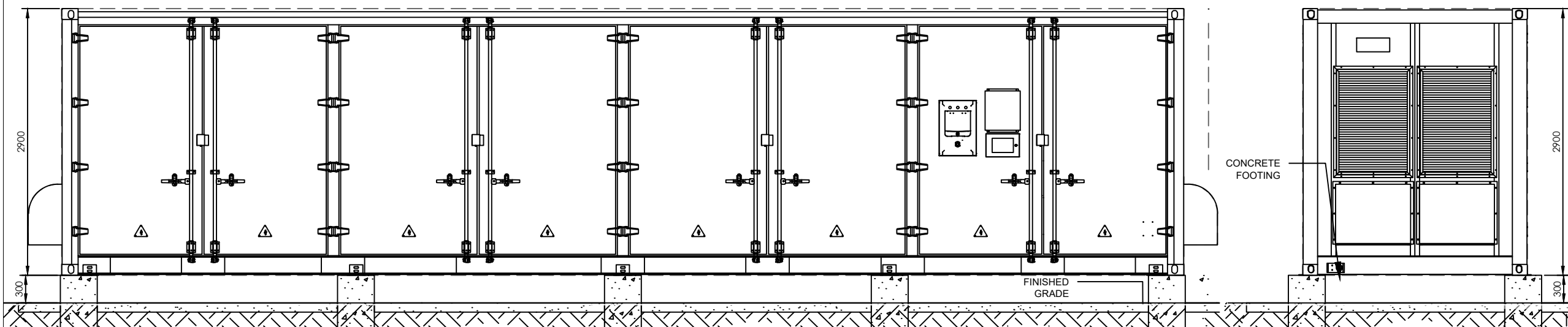

A SIDE ELEVATION
SCALE: 1:50

B END ELEVATION
SCALE: 1:50

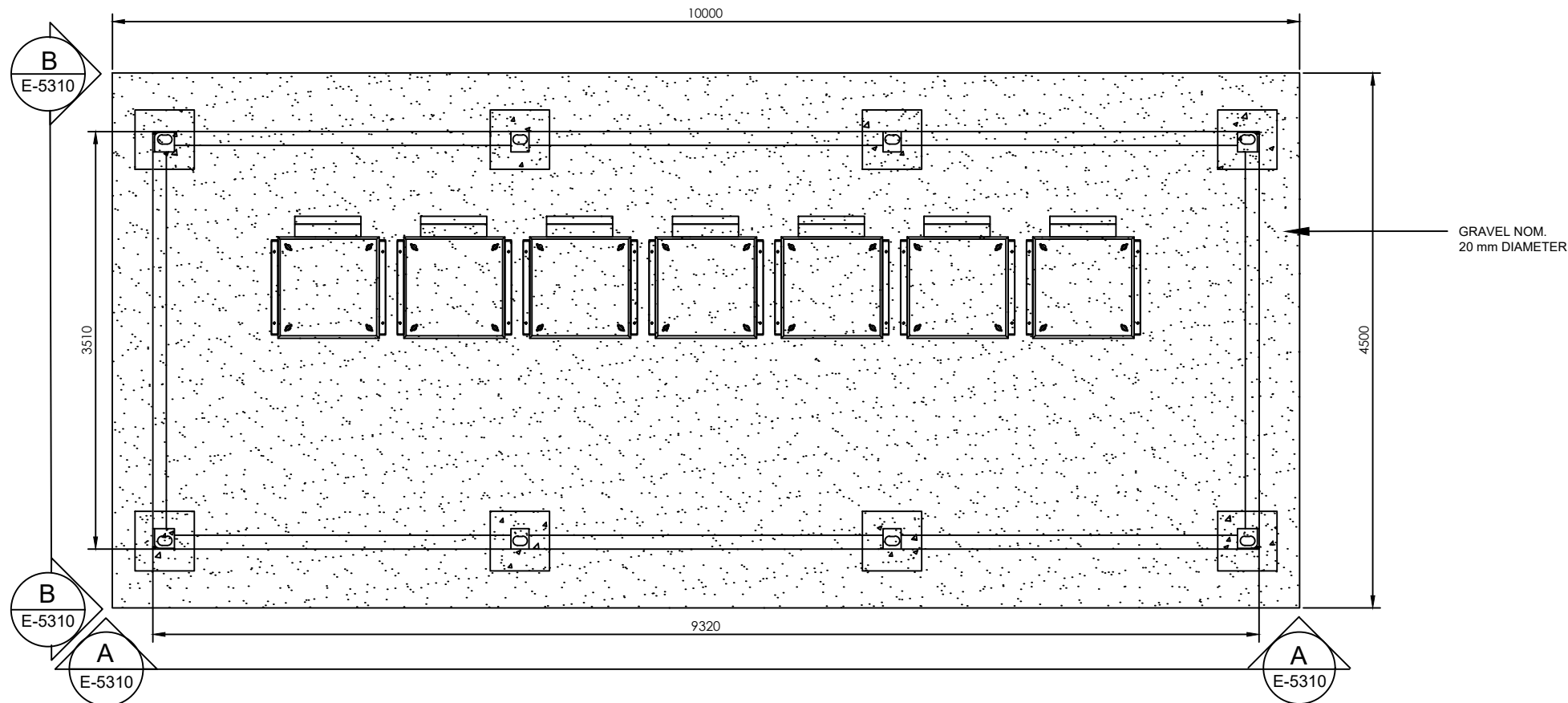

1 DC-DC CONVERTER SKID PLAN
SCALE: 1:50

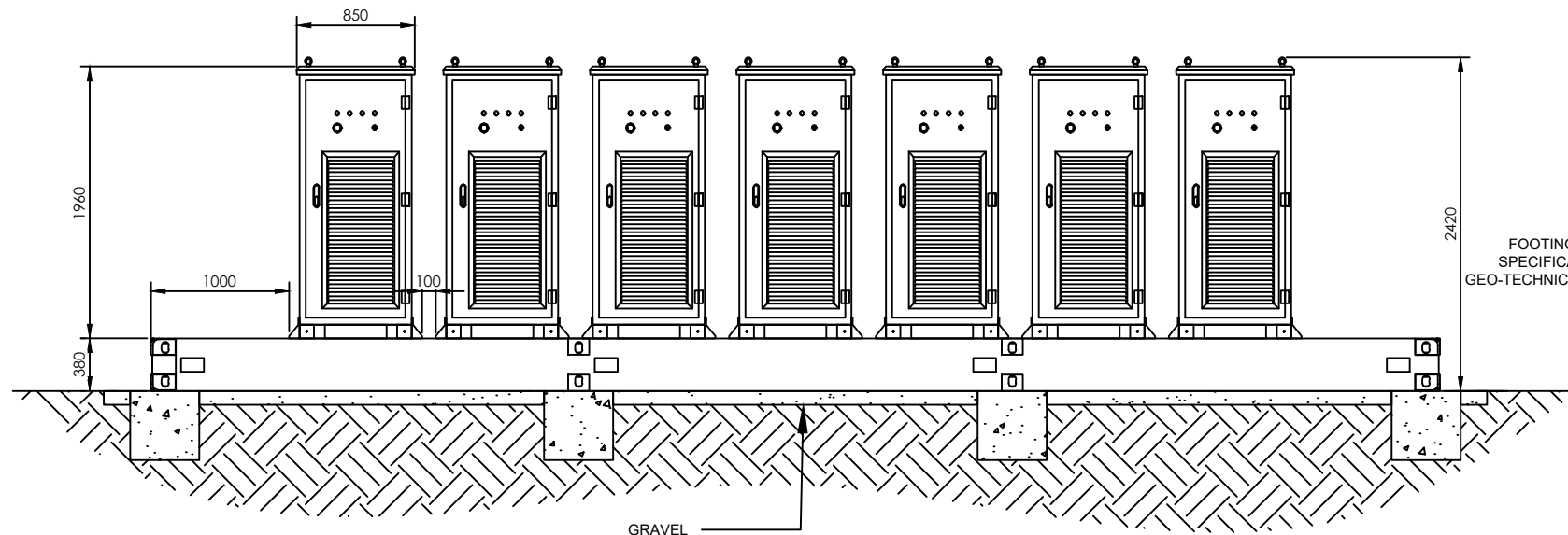

A FRONT ELEVATION
SCALE: 1:50

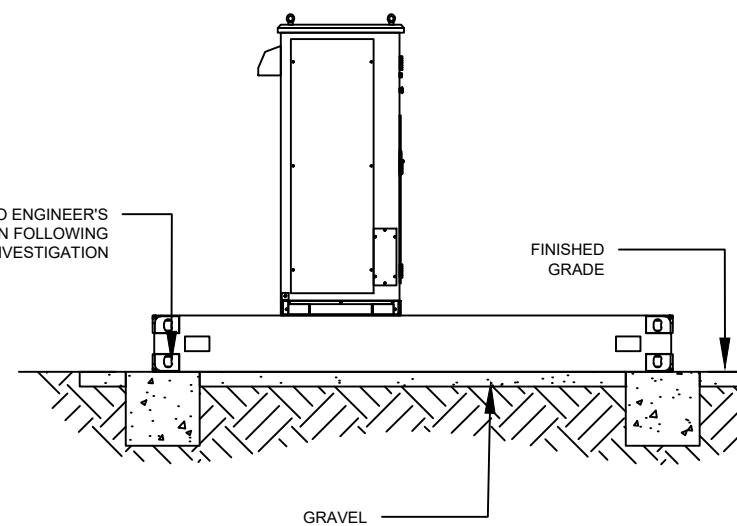

B SIDE ELEVATION
SCALE: 1:50



EDPR Australia Pty Ltd
GPO Box 1429, Canberra ACT 2601
www.edp.com | ABN: 38 633 420 309

DRG TITLE
**DC-DDC CONVERTER
SKID DETAILS**

STATUS
**DEVELOPMENT
APPLICATION**

REVISION REGISTER

NO.	DATE	DESCRIPTION	BY
00	26.01.24	DEVELOPMENT APPLICATION	LC
01	16.04.24	UPDATE DRAWING	LC
02	01.05.24	MARK-UPS REFLECTED	LC
03	11.10.24	UPDATE PACKAGE	LC
04	06.02.25	UPDATE PACKAGE	LC

PROJECT
QUIRINDI 1B

SITE ADDRESS
**BORAH CREEK ROAD,
QUIRINDI NSW 2343**

NOTES

CLIENT
EDPR AUSTRALIA

THIS DRAWING IS THE PROPERTY OF EDPR AUSTRALIA PTY LTD AND MAY NOT BE REPRODUCED OR USED WITHOUT THE EXPRESSED CONSENT OF THE DESIGNER. THE CONTRACTOR SHALL BE RESPONSIBLE FOR CHECKING AND VERIFYING ALL LEVELS AND DIMENSIONS AND SHALL REPORT ALL DISCREPANCIES TO THE DESIGNER AND OBTAIN CLARIFICATION PRIOR TO COMMENCING WORK.

DSN:	LB	DWN:	LC
CHKD:	AN	APPR:	JJ
ORIG DATE:	26/01/2024	SCALE	1:50
REV DATE:	06/02/2025		
SHEET SIZE	A3	PAGE NO.	14 OF 14
DRG NO.	E-5310	REV NO.	04